

Y.80-5

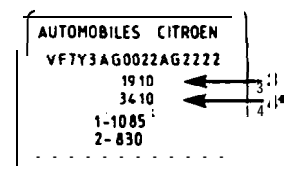

Y.80-5

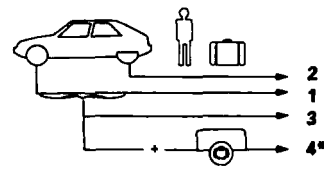
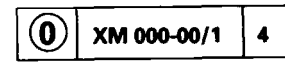
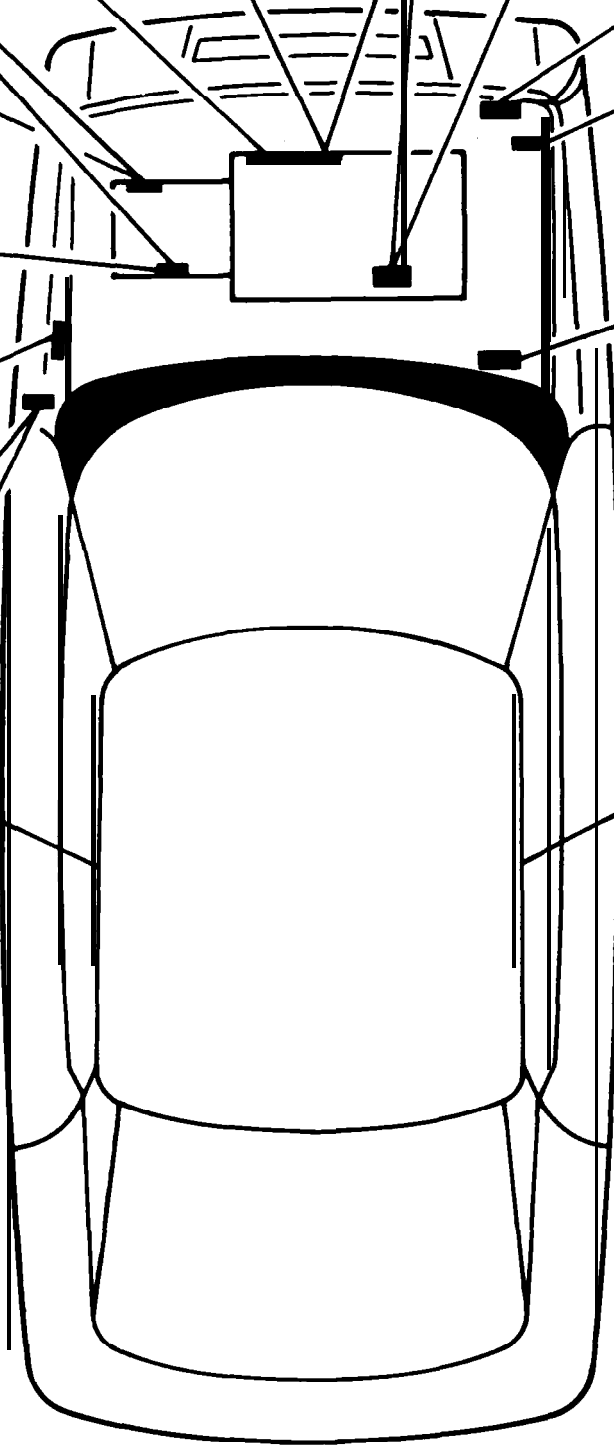
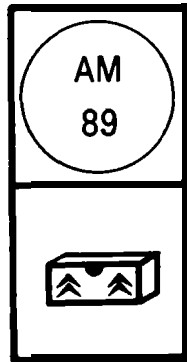
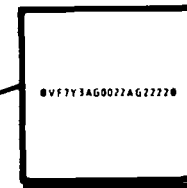
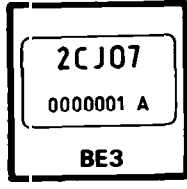
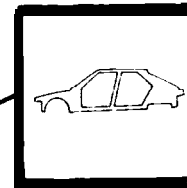
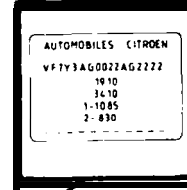
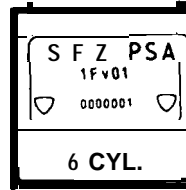
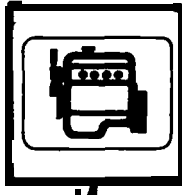
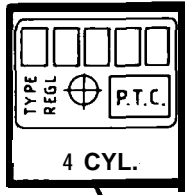
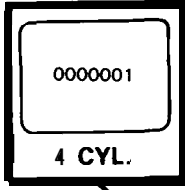
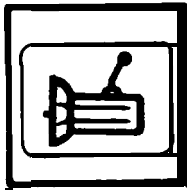
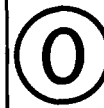
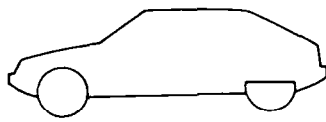

0

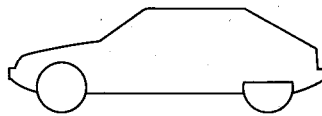

XM
000-00/1

3

			 cm ³ 				
XM 2 LITRES	Y3. AA	12/89	1998 7 cv	XU10. 2c	R2A	BE3	5 V (BV.L)
XM 2 LITRES	Y3. AB	09/89	1998 9 CV	XU10. 2c	R2A	BE3	5 V (BV.C)
XM INJECTION	Y3. AC	05/89	1998 11 cv	XU10. J2	R6A	BE3	
XM INJECTION	Y3. AC/A	04/90	1998 10 CV	XU10. J2	R6A		4 HP 18 (BV.A)
XM INJECTION		11/89	1998	XU10. J2/Z	RFZ	BE3	
XM INJECTION		04/90	1998	XU10. J2/Z	RFZ		4 HP 18 (BV.A)
XM INJECTION (Mono)	Y3. AJ	01/90	1998	XU10. M	RDZ	BE3	
XM V6	Y3. AG	05/89	2975 16CV	ZPJ	SFZ	ME5T	
XM V6	Y3. AG	04/90	2975 16CV	ZPJ	SFZ		4 HP 18 (BV.A)
XM V6	Y3. AD	11/89 → → 07/91	2975	ZPJ	S6A	ME5T	
XM V6	Y3. AD	04/90 → → 07/91	2975	ZPJ	S6A		4 HP 18 (BV.A)
XM V6.24	Y3. AL	07/90	2975 16CV	ZPJ4	SKZ	MEST	
XM DI2	Y3. AE	09/89	2138 7 cv	XUD11. A	P9A	BE3	
XM TURBO DI2	Y3. AF	11/89	2088 6 CV	XUD11. ATE	P8A	ME5T	
XM TURBO DI2	Y3. AK	06/90	2088	XUD11. ATE/Y	PHZ	MEST	
XM TURBO DI2	Y3. AF/A	04/91	2088 6 CV	XUD11. ATE	P8A		4 HP 18 (BV.A)
XM TURBO DI2	Y3. AK	04/91	2088	XUD11. ATE/Y	PHZ		4 HP 18 (BV.A)
XM 2 Litres	• Séduction - Niv. 1 • Présence - Niv. 1		XM V6	• Harmonie - Niv. 2 • Sensation - Niv. 2 • Ambiance - Niv. 3 • Exclusive - Niv. 4		XM DI2	• Séduction - Niv. 1 • Présence - Niv. 1 • Harmonie - Niv. 2 • Sensation - Niv. 2
XM Inj. Mono	• Harmonie - Niv. 2 • Sensation - Niv. 2						
XM Injection	• Harmonie - Niv. 2 • Sensation - Niv. 2 • Ambiance - Niv. 3		XM V6 24	• Exclusive - Niv. 4		XM Turbo DI2	• Harmonie - Niv. 2 • Présence - Niv. 2 • Ambiance - Niv. 3

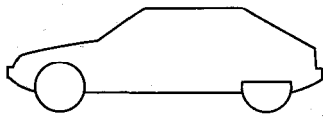

2 LITRES^{XM} (7 cv)	1270	778	492	1760	965	805	2860	1100	635
2 LITRES^{XM} (9 cv)	1280	784	496	1760	965	805	3060	1300	640
INJECTION^{XM}	1310	802	508	1845	1020	825	3145	1300	655
INJECTION (M)^{XM}	1280	784	496	1760	965	805	3060	1300	640
V6^{XM}	1420	889	531	1910	1085	830	3410	1500 **	710
V6.24^{XM}	1475	940	535	1930	1100	840	3430	1500	735
D. 12^{XM}	1305	811	494	1820	1010	820	3120	1300 **	650
TURBO D. 12^{XM}	1380	874	506	1910	1090	830	3410	1500	690

*

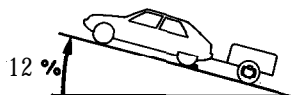
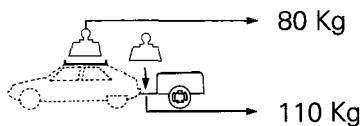

** > 800 Kg = 2

N.T ① N° 19